

A KNOWLEDGE CORPORATION

55 JOHN CLARKE ROAD MIDDLETOWN RHODE ISLAND 02842
PHONE (401) 849-0810 FAX (401) 846-4169
WWW.NORTHEASTENGINEERS.COM

SITE/CIVIL
LAND PLANNING
WATERFRONT
SURVEYING
GEOTECHNICAL
ENVIRONMENTAL
TRANSPORTATION
STRUCTURAL
MATERIALS TESTING

DENSITY CALCULATIONS:

SITE INFORMATION:

LOT AREA: 277,724 (6.4 ac)
R.O.W. AREA 27,265 SF
EXISTING UTILITY EASEMENT 11,265 SF
REMAINING DEVELOPABLE AREA: 239,214 SF (5.49 ac)
TOTAL NUMBER OF UNITS PROPOSED:
- 36 RESIDENTIAL UNITS

ZONING INFORMATION:

- ZONE HI (INDUSTRIAL)
MIN. LOT SIZE 40,000 SF
MIN. LOT FRONTAGE 200'
MAX. LOT COVERAGE 25%

SETBACKS:
FRONT 60'
REAR 50'
SIDE 30'

PARKING:

- MULTI-FAMILY RESIDENTIAL - 2 SPACES + 3/5 UNITS.
REQUIRED -
- 36 UNITS - 72 + 22 = 94 SPACES
PROVIDED -
- UNITS 8-22 = 30 SPACES (EACH DRIVEWAY & GARAGE PROVIDES 1 SPACE EACH)
- UNITS 1-7, 23-36 = 64 SPACES (EACH DRIVEWAY & GARAGE PROVIDES 2 SPACES EACH)
- 6 COMMUNITY SPACES
TOTAL - 120 SPACES

BUILDING LOT COVERAGE:

HOUSES - 41,040 SF
GARAGES - 18,036 SF
POOLS - 5,313 SF
TOTAL = 64,389 SF = 22.46%

LEGEND:

- PROPERTY LINE
- - - ADJUTERS PROPERTY LINE
- - - ZONING SETBACK
- - - EXISTING STONE WALL
- - - EXISTING OVERHEAD WIRE
- - - EXISTING 6" WATER LINE
- - - EXISTING 8" WATER LINE
- - - EXISTING 12" WATER LINE
- - - EXISTING GAS LINE
- - - EXISTING IRON ROD/PIPE
- - - EXISTING GRANITE BOUND
- - - EXISTING UTILITY POLE
- - - EXISTING GAS VALVE
- - - EXISTING HYDRANT
- - - PARKING SPOT (TYP)

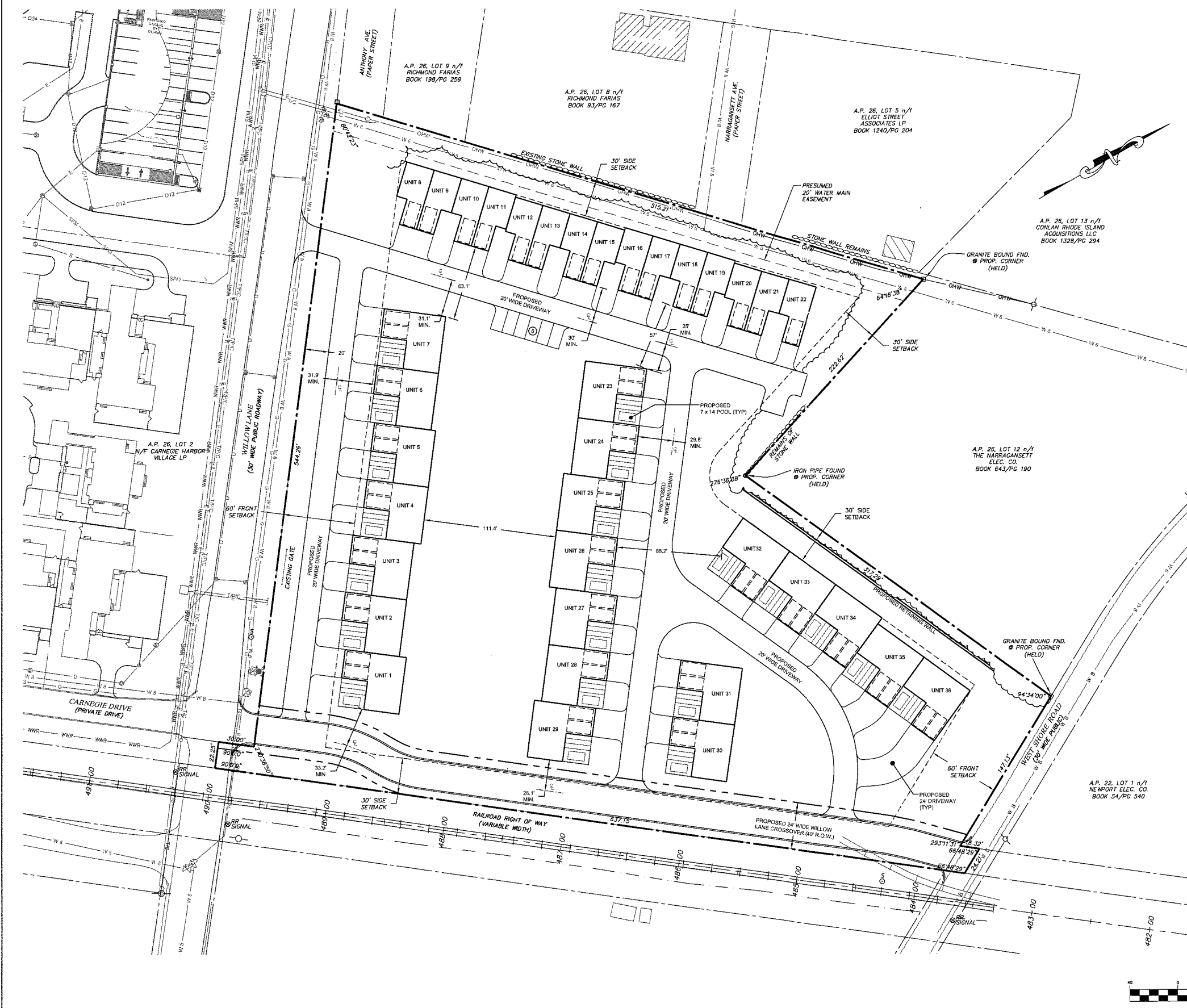

No.	Revision	Date	App.
Designed by:	Drawn by: SMH	Checked by: GES	
Scale:	1" = 40'	Date:	JULY 2009
Project Title:			
CARNEGIE 6.4 AC. PARCEL A.P. 26, LOT 10 WILLOW LANE PORTSMOUTH, RHODE ISLAND			
Client/Owner:			
O'NEILL PROPERTIES GROUP 300 WILLOW LANE PORTSMOUTH, RI 02871			
Issued for:			
PERMITTING			
Drawing Title:			
LAYOUT PLAN			
Drawing Number:			
L-1			
Sheet 4 of 9			
Project Number:			
09501.0			
Survey Index:			
- -			
OWNERSHIP AND USE OF DOCUMENTS: DRAWINGS AND SPECIFICATIONS, AS INSTRUMENTS OF PROFESSIONAL SERVICE, ARE AND SHALL REMAIN THE PROPERTY OF THE ENGINEER. THESE DOCUMENTS ARE NOT TO BE USED, IN WHOLE OR PART, FOR ANY OTHER PROJECTS OR PURPOSES, OR BY ANY OTHER PARTIES, THAN THOSE PROPERLY AUTHORIZED BY CONTRACT, WITHOUT THE EXPRESS AUTHORIZATION OF THE ENGINEER.			

